Εμπρός
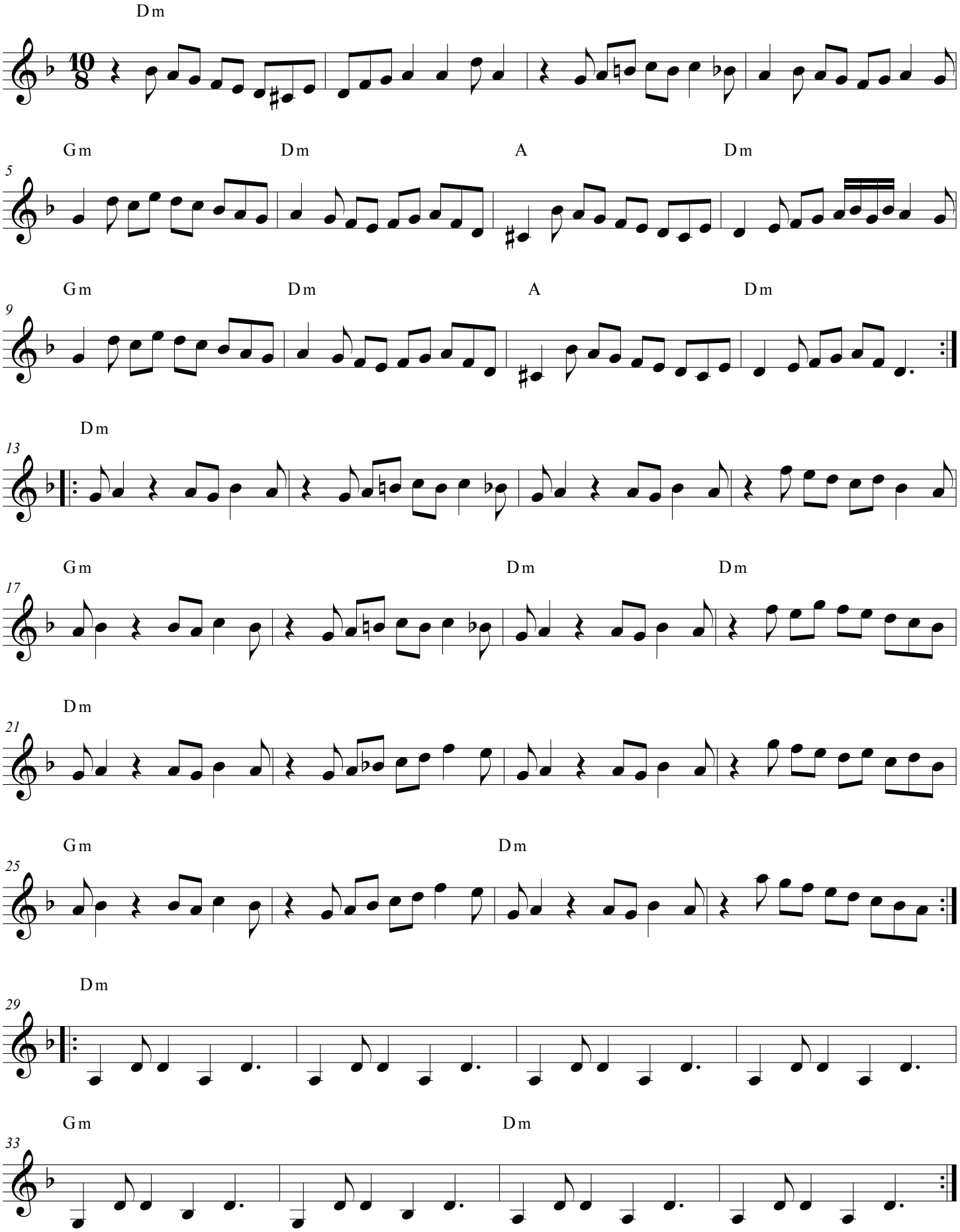
Christos Barbas